



Lancaster  
University



Lancaster University Management School  
LUMS

---

Claire Astle  
Global Experience and Partnerships  
Manager

# Top 15 in the UK



The Complete  
University Guide  
2023



The Guardian  
University Guide  
2023



The Times and  
Sunday Times  
Good University  
Guide 2023

# Where we are

- Manchester (1 hour)
- Liverpool (1.5 hours)
- York (2 hours)
- London (2.5 hours)
- Edinburgh (2.5 hours)





# The city of Lancaster

A historic city with a modern outlook, Lancaster has an exciting culture, foodie, shopping and entertainment scene.





## Discover your **neighbourhood**

- Lake District
- Trough of Bowland
- Grizedale Forest
- Morecambe Bay





# Introducing Lancaster University

Based on a beautiful, green and spacious campus in the North West of England, Lancaster University is home to a diverse and thriving community.







## Our campus

The campus occupies 560  
acres of beautiful parkland



# Everything on campus



Sports centre



Theatre



Art gallery



Student-run cinema



Hairdresser and beauty  
salon



Chaplaincy



Post office



Supermarkets



Cash machines



Restaurants



Cafés



Pharmacy



Bakery



Doctor



Bars



Petrol station



Prayer room



Launderettes



Pre-school  
centre





# Campus life

- 7 college bars
- Restaurants and cafés
- Culture and entertainment
- Clubs and societies
- Sports and fitness
- Students' Union events
- Welcome week events
- End of year celebrations
- Barbeque facilities
- Woodland walk
- Markets





# A home away from home

Based within the colleges, our accommodation has been named 'Best University Halls' eight times since 2010 at the UK's prestigious National Student Housing Awards. We offer almost 7,000 bed spaces for undergraduates, postgraduates and families.





# LUMS

---



Lancaster University  
Management School





# Pavia Progression Routes – Double Degree



Lancaster University  
Management School

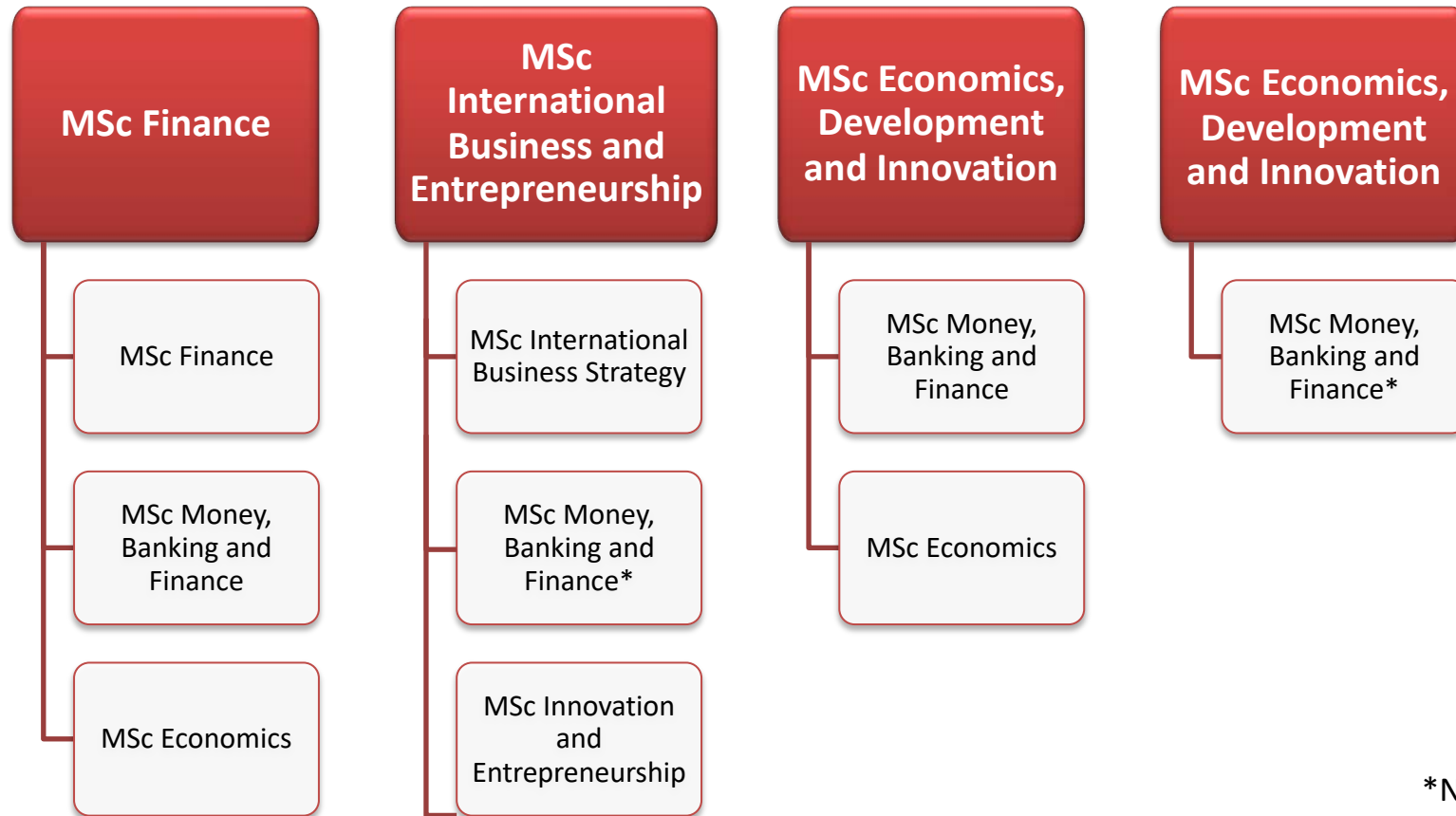

\*Needs strong performance in undergraduate degree in the areas of econometrics, microeconomics and macroeconomics



# Entry requirements

---

2:1:	100 out of 110 in final result and 27 out of 30 in individual scores
2:2:	92 out of 110 in final result



Lancaster University  
Management School

## Academic – depending on chosen programme:

Upper Second Class (2:1) Honours degree or equivalent in specified discipline (100 out of 110 in final result and 27 out of 30 in individual scores)

Lower Second Class (2:2) Honours degrees or equivalent in a specific discipline (92 out of 110 in final result)

**Some programmes have specific pre-requisite areas of study.** Details are listed under 'Entry Requirements' in the descriptions of individual programmes on our website: <https://www.lancaster.ac.uk/lums/postgraduate/our-courses/>

## English Language proficiency:

- IELTS 6.5 (with at least 6.0 in each element) (valid 2 years)
- ToEFL IBT 87 (19 reading, 19 listening, 19 speaking, 22 writing) (valid 2 years)
- Pearson Test of English (academic) 58 with at least 50 in each element (valid 2 years)
- Cambridge Certificate of Proficiency in English (CPE) overall 176 with 169 in each element (no expiry date)

For further information visit: <https://www.lancaster.ac.uk/study/entry-requirements/postgraduate-english-requirements/>



# Visa requirements

---



Lancaster University  
Management School

**English Language proficiency certification is required by UKVI (United Kingdom Visa and Immigration):**

- A Student visa is required for a full academic year. English Exemption forms can not be used in the application for a student visa.
- Double degree students entering on a Student Visa can apply for a Graduate Visa. A Graduate visa currently gives you permissions to stay and work in the UK for 2 years.
- An unconditional offer (Confirmation of Acceptance for Studies – CAS) is required for the visa application. Visa applications can only be made three months before the planned arrival date.



# Application process

---



Lancaster University  
**Management School**

## **Nomination:**

Pavia will nominate you to LUMS Global Experiences Team.

## **Application:**

Nominated candidates will be asked to apply online by April 1<sup>st</sup> 2024 using our application system.

To apply, you will need:

- **Bachelor's degree transcript** (translated into English)
- Personal **motivation statement** – maximum 2 pages
- Contact detail for one referee
- Language test certificate

All we need in order to initially process the application is your **degree transcript** and **motivation statement**- everything else can come later



# Fees & Funding

---



Lancaster University  
Management School

## 2024/2025 Fees:

Band 2: MSc Finance, MSc International Business and Strategy, MSc Money, Banking and Finance

2024 Tuition fees:	£31,500
10% partnership discount	-£3,150
Partnership scholarship	-£12,000
Final cost:	<b>£16,350</b>

As a student from our partner University you don't pay the £40 application fee.

The waiver code is **2024-LU-PARTNER**

Please follow the instruction below on how to bypass the fee section:

*Once you have completed the application form and the declaration section, you will need to click 'Confirm Application'. Once you have clicked this, you will see the application fee payment screen and it's on this screen that you will need to enter the waiver code to be able to proceed without paying the application fee.*



# Thank you for attending, any questions?

---



Lancaster University  
Management School

[exchangelums@lancaster.ac.uk](mailto:exchangelums@lancaster.ac.uk)

